



# **P.A. COLLEGE OF ENGINEERING AND TECHNOLOGY**

**An Autonomous Institution**

**(Accredited by NBA and NAAC with 'A' Grade)**



**Pollachi, Coimbatore –642 002**



# **MANDATORY DISCLOSURE**

## MANDATORY DISCLOSURE

AICTE File No.	:	<b>F.No. Southern/1-46260256956/2026/EOA</b>
Date & Period of last approval	:	<b>Date:21-April-2026 Extension of approval for the Academic Year 2026-27</b>
Name of the Institution	:	P.A. College of Engineering and Technology
Address of the Institution	:	Palladam Road, Pollachi.
City & PIN Code	:	Coimbatore-642002
State	:	Tamil Nadu
Longitude & Latitude	:	10.6797° N,77.0337° E
Phone Number with STD code	:	04259 -221387
FAX number with STD code	:	04259 -221387
Office hours at the Institution	:	9.00am to 6.00 pm
Academic hours at the Institution	:	9.00am to 5.00 pm
Email	:	pacollege@yahoo.com
Website	:	www.pacolleges.org
Nearest Railway Station (dist in Km)	:	Pollachi(5.8Km)
Nearest Airport(dist in Km)	:	Coimbatore(55.1Km)
Type of Institution	:	Private-Self Financed
Category(1)of the Institution	:	Non-Minority
Category(2)of the Institution	:	Co-Ed
Name of the organization running the Institution	:	Aruljothi Charitable Trust
Type of the organization	:	Trust
Address of the organization	:	Palladam Road, Pollachi Coimbatore-642002.
Registered with	:	Sub Registrar Office, Ganapathy
Registration date	:	20 <sup>th</sup> January2005
Website of the organization	:	www.pacolleges.org
Name of the affiliating University	:	Anna University, Chennai
Address	:	Guindy,Chennai-600025,TamilNadu.
Website	:	www.annauniv.edu
Latest affiliation Period	:	2025-2026
Name of Principal	:	Dr.T.Manigandan
Exact Designation	:	Principal
Phone number with STD code	:	04259 -221387
FAX number with STD code	:	04259 -221387
Email	:	manigandan_t@yahoo.com
Highest Degree	:	M.E., Ph.D.
Field of specialization	:	Electrical and Electronics Engineering

### Governing Board Members

S.No	Name	Category
1.	Dr.P. Appukutty	Chairman
2.	Dr.Lakshmi Appukutty	Vice Chairman
3.	Mrs.Poongothai Arulramesh	Secretary
4.	Mrs.Kalaivani Rajesh	Trustee
5.	Dr. V. Nagarajan Professor/Civil Engineering Coimbatore Institute of Technology, Coimbatore.	University Nominee
6.	Dr. R. Vijayarajeswaran Managing Director VI Microsystems Pvt. Ltd. Chennai	Industrialist
7.	Dr.D.Chitra	Professor & Head / CSE
8.	Dr.D.Senthil Kumar	Placement Officer
9.	Dr.T.Manigandan	Principal of College

Frequency of meetings &date of last meeting: Twice a year (28.04.2025)

### Academic Council Members

S.No	Name	Nature
1.	Dr.T.Manigandan	Chairman
2.	Dr. R. Murugesn Principal, Institute of Road and Transport Technology, Erode	University Nominee
3.	Dr.R.Malayalamurthi Principal, Government College of Engineering, Salem	University Nominee
4.	Dr.P.SubhaKaruvelam Professor Department of Electrical and Electronics Engineering, GCE, Tirunelveli.	University Nominee
5.	Dr. M. A. Panneerselvam Former Professor and Dean/EEE College of Engineering, Anna University, Chennai	Expert Member
6.	Dr. S. N. Sivanandam Former Professor and Head, Department of Computer Science and Engineering, PSG College of Technology Coimbatore – 641004	Expert Member
7.	Dr. N. Somasundaram Advocate – Retired Additional Commissioner	Expert Member

	Pollachi – 642002	
8.	Dr. S. Ramakrishnan Pollachi Cardiac and Medical Centre, 5/400, Near ESI hospital, Coimbatore road, Tamil Mani Nagar, Pollachi – 642002	Expert Member
9.	Mr. C. R. Arul Prakasam	Associate Professor, Civil Engineering
10.	Dr. D. Chitra	Head of the Department, Department of Computer Science and Engineering
11.	Dr. L. Murali	Head of the Department, Department of Electronics and Communication Engineering
12.	Dr. S. Vijayabaskar	Head of the Department, Department of Electrical and Electronics Engineering
13.	Dr. T. Varun Kumar	Head of the Department, Department of Mechanical Engineering
14.	Dr. R. Kavitha	Head of the Department, Department of Artificial Intelligence and Data Science
15.	Dr.N.K. Priydharsini	Head of the Department, Department of Information Technology
17.	Dr. M. Yuvaraja	Associate Professor, Head of Science and Humanities
18.	Dr. D. Senthilkumar	Professor, Department of Mechanical Engineering / TPO
19.	Dr. T. Gandhimathi	Associate Professor, Mathematics, Department of S & H

Frequency of meetings & date of last meeting: Twice a semester (26.04.2025)

## Finance Committee

S.No	Name	Category
1.	Dr.T.Manigandan	Chairman of Finance Committee
2.	Dr. V. Gopalakrishnan Professor Department of Electrical and Electronics Engineering Government College of Technology, Coimbatore – 641 013	University Nominee
3.	Dr. D. Chitra Professor and Head Department of Computer Science and Engineering P. A. College of Engineering and Technology, Pollachi	Professor & HoD / CSE
4.	Mr. R. Srinivasan Office Manager P. A. College of Engineering and Technology, Pollachi	Office Manager

Frequency of meetings & date of last meeting: Twice a semester (24.04.2025)

## Anti- Ragging Committee

S.No	Name	Category	Designation
1.	Dr. T. Manigandan	Chairman	Principal
2.	Mr. Anandakumar	Member	Inspector of Police
3.	Mrs. Jeyachitra	Member	Thasildar
4.	Mr. A. Muthusamy	Member	Managing Director
5.	Mrs. M. Vanithamani	Member	Business Woman
6.	Mr. S. Gowtham	Member	Student
7.	Ms. K. Charulatha	Member	Student
8.	Mr. P. Sekar	Member	Lab Assistant

## Anti-Ragging Squad

S.No	Name	Category	Designation
1.	Dr. T. Manigandan	Chairman	Principal
2.	Dr. D. Chitra	Member	HOD / CSE
3.	Dr. L. Murali	Member	HOD / ECE
4.	Dr. M. Yuvaraja	Member	HOD/ S&H
5.	Dr. K. Saritha	Member	Asso. Professor
6.	Dr. N. Gnanasekar	Member	Asso. Professor
7.	Mrs. M. Madhumalini	Member	Asso. Professor
8.	Mr. V. Muruganandam	Member	Lab Technician

### Internal Compliant Committee

S.No	Name	Category	Designation
1.	Dr. D. Chitra	Chairperson	HOD /CSE
2.	Dr. S. Vijayabaskar	Member	HOD /EEE
3.	Dr. M. Yuvaraja	Convener	HOD / S & H
4.	Dr. T. Varunkumar	Member	HOD/ Mechanical Engineering
5.	Dr. K. Saritha	Member	Student Counselor (Staff)
6.	Dr. R. Kavitha	Member	Student Counselor (Staff)
7.	Mr. V. Muruganandam	Member	Lab Technician
8.	Mr. P. Sekar	Member	Lab Technician
9.	Ms. P. Srimathi	Member	III year Student
10.	Ms. J. Jothi	Member	III year Student
11.	Mr. S. Hari Haran	Member	III year Student

### SC/ST Committee

S.No	Name	Category
1.	Dr. K. S. Neelukumari	Asso. Prof /ECE
2.	Mrs. D. Chitrakala	Asst. Prof- Maths/S&H
3.	Dr. P. Sivaramaprabhu	Asst. Prof- Physics/S&H
4.	Ms. K. Shipporal	Student
5.	Mr.V. Mohan Sanjay	Student

### Student Counsellors

S.No	Name	Designation
1.	Dr. N. Gnanasekar	Asso. Prof – Mech Engg
2.	Mr. A. Muthusamy	Industrialist
3.	Dr. V. S.Chandradevi	Psychologist

### Industry Institute Partnership Cell

S.No	Name	Category	Designation
1.	Dr. T. Manigandan	Principal	Chairperson
2.	Dr. P. Mariaraja	Asso. Prof-EEE/ IIPC	Co- ordinator
3.	Dr. N. K. Priyadharshini	Asso. Prof-IT	Member
4.	Mr. A. Kuppuswamy	Asst. Prof-EEE	Member
5.	Mr.K. Jeyavelu	Asst. Prof-Civil	Member
6.	Mr. G. Aravindh	Asst. Prof-ECE	Member
7.	Mr. M. Parthasarathy	Asst. Prof-Mech	Member
8.	Dr. P. Sivaramaprabhu	Asst. Prof-S&H	Member

### Research and Development Cell

S.No	Name	Category	Designation
1.	Dr. T. Manigandan	Principal	Chairperson
2.	Dr. P. Mariaraja	Asso. Prof-EEE/ R&D	Co-ordinator
3.	Mr. K. Jeyavelu	Asst. Prof-Civil	Member
4.	Dr. M. Umaselvi	Asso. Prof-CSE	Member
5.	Dr. K. S. Neelukumari	Asso. Prof-ECE	Member
6.	Dr. S. Arun	Asso. Prof-EEE	Member
7.	Dr. N. Manikandan	Asso. Prof-Mech	Member
8.	Dr. K. Saritha	Asso. Prof-S&H	Member

### Grievance Redressal Committee

S.No	Name	Category	Designation
1.	Dr. D. Chitra	Chairperson	HOD, Department of Computer Science and Engineering
2.	Dr. S. Vijayabaskar	Member	HOD, Department of Electrical and Electronics
3.	Dr. M. Yuvaraja	Convener	HOD / S & H
4.	Dr. T. Varunkumar	Member	HOD i/c, Mechanical Engineering
5.	Dr. K. Saritha	Member	Student Counselor (Staff)
6.	Dr. R. Kavitha	Member	Student Counselor (Staff)

### Discipline Committee

S.No	Name	Designation
1.	Dr. T. Manigandan	Principal
2.	Dr. D. Chitra	HOD /CSE
3.	Dr. M. Yuvaraja	HOD /S&H
4.	Dr. L. Murali	HOD/ECE
5.	Dr. S. Vijayabaskar	HOD/EEE
6.	Dr. T. Varunkumar	HOD/Mech
7.	Dr. R. Kavitha	HOD <sub>(i/c)</sub> /AI&DS
8.	Dr. N.K. Priyadharsini	HOD <sub>(i/c)</sub> /IT
9.	Dr. M. Umaselvi	ASP/CSE
10.	Dr. R.P. Meenaakshi Sundhari	Professor/ECE
11.	Dr.T. Gandhimathi	ASP/ S & H
12.	Dr. S. Arun	ASP/ EEE
13.	Dr. D. Senthilkumar	Professor/Mech
14.	Mr. M. Sabarivel	AP/CSE
15.	Mr. M. Vimal	AP/CSE

<b>16.</b>	Mr. P. Sabareeswaran	Physical Director
<b>17.</b>	Mr. M. Kumarasamy	Boys Hostel Warden
<b>18.</b>	Mrs. J. Sivasakthi	Girls Hostel Warden

### **Anti sexual Harassment Committee**

S.No	Name	Designation
1.	Dr. D. Chitra	HOD – CSE, Convener
2.	Dr. M. Umaselvi	ASP – CSE, Co -Convener
3.	Dr. N. K. Priyadharsini	ASP- IT
4.	Dr. K. Saritha	ASP – S&H
5.	Dr. T. Ganthimathi	ASP – S&H
6.	Dr. K. S. Neelukumari	ASP – ECE
7.	Mrs. M. Madhumalini	ASP – ECE
8.	Mrs. K. Bhuvaneshvari	AP – EEE
9.	Mrs. J. Kalaiselvi Nivetha	AP- Civil

# Organizational Chart

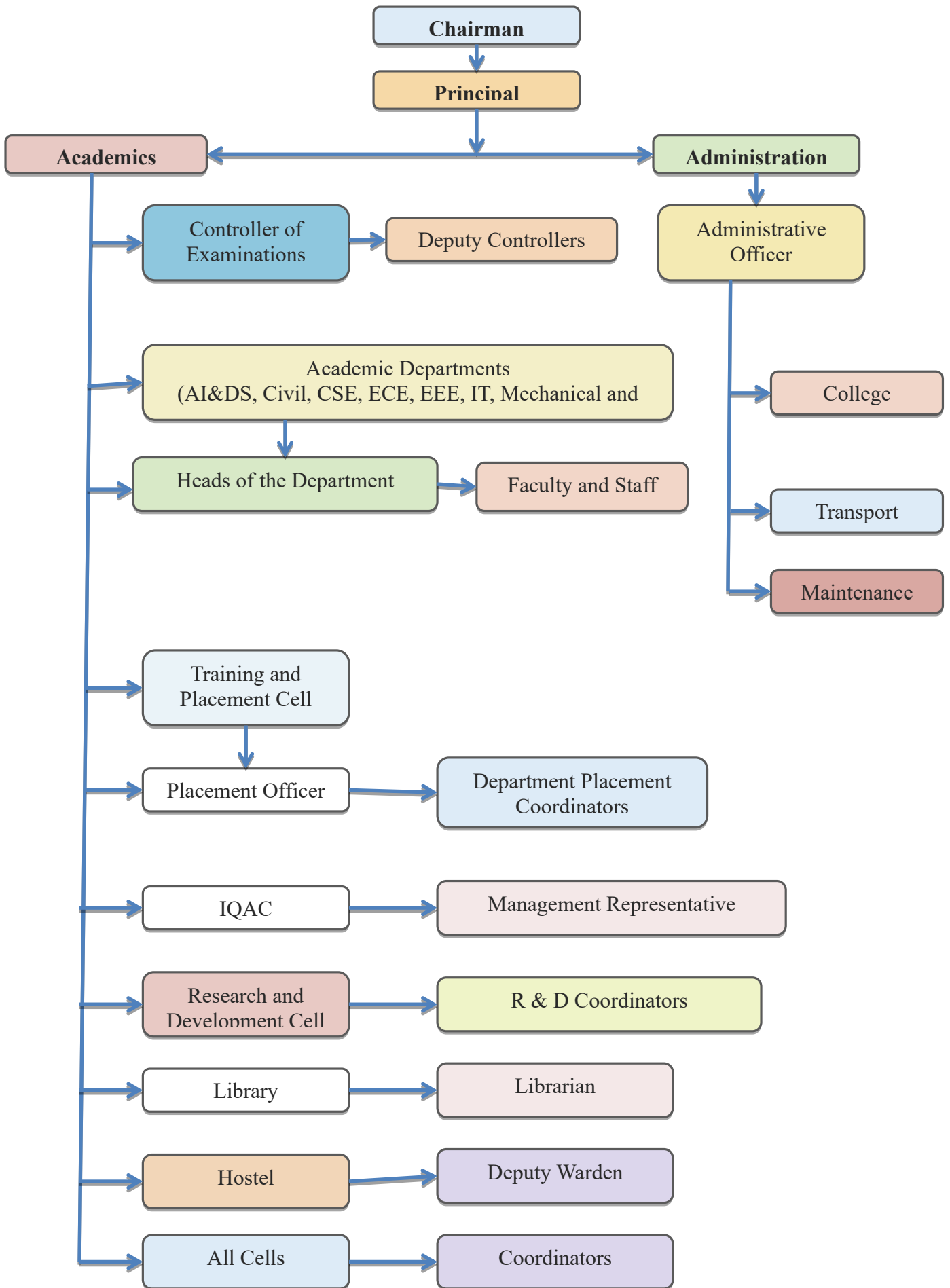

Title	Comments
Student feedback mechanism on Institutional Governance/faculty performance	Feedback from the students about the performance of the faculty is taken every semester on a graded scale and results are communicated to the staff concerned with relevant remarks.
Grievance redressal mechanism for faculty, staff and students	Grievance Redressal Cell is headed by senior professor of the College. The Committee consists of one member from each Department. Students and staff can contact the Cell and inform about their grievances. Principal/HOD regularly attend so these Grievances are addressed through the committee.

### Programmes

#### Name of the Programmes Approved by AICTE and NBA Accreditation Status:

S.No	Degree	Name of the Course	NBA Accreditation Status
<b>Under Graduate Programme</b>			
1.	B.E	Computer Science and Engineering	Accredited
2.	B.E	Electronics and Communication Engineering	Accredited
3.	B.E	Electrical and Electronics Engineering	Accredited
4.	B.E	Mechanical Engineering	Accredited
5.	B.Tech	Information Technology	Non -Accredited
6.	B.Tech	Artificial Intelligence and Data Science	Non -Accredited
7.	B.E	Civil Engineering	Non -Accredited
<b>Post Graduate Programme</b>			
1.	ME	Computer Science and Engineering	Non -Accredited
2.	ME	Power Electronics and Drives	Non -Accredited

## Department Details

### Computer Science and Engineering

<b>Name of the Department</b>	Computer Science and Engineering		
<b>Course</b>	B.E., Computer Science and Engineering		
<b>Level</b>	UG		
<b>1<sup>st</sup> Year of approval by the Council</b>	UG/CSE/2008		
<b>Year wise Sanctioned Intake</b>	2025 -26 120	2024-25 120	2023-24 180
<b>Year wise Actual Admissions</b>	120	105	159

Cutoff marks - General quota						
Community	2025 - 2026		2024-25		2023-24	
	Max	Min	Max	Min	Max	Min
OC	187	166.5	167	150	175.5	104
BC	187	150.5	176	94	181	89
BCM	162	145.5	154	97	158.5	98
MBC	178	137	178	84.5	174.5	112
SC/ST	178.5	154.5	160.5	90	146.5	95.5

Academic Year	2025 - 26	2024-2025	2023-2024
<b>% Students passed with Distinction</b>	-	21	27.35
<b>% Students passed with First Class</b>	-	89	70.75
<b>Students Placed</b>	96	98	89
<b>Average Pay package, Rs./Year</b>	4 LPA	4.73 Laks	2,59,000
<b>Students opted for Higher Studies</b>	6	3	3
<b>Accreditation Status of the course</b>	NBA & NAAC	NBA & NAAC	NBA & NAAC
<b>Doctoral Courses</b>	Yes	Yes	Yes
<b>Foreign Collaborations, if any</b>	-	-	-
<b>Professional Society Memberships</b>	90	80	60

<b>Professional activities</b>	24	21	19
<b>Consultancy Activities</b>	1	1	1
<b>Grants Fetched</b>	30,000	35,000	30,000
<b>Department Achievements</b>	CSIR Sponsored Seminar	TNSCST Seminar and Conference	AICTE - ATAL
<b>Distinguished Alumni</b>	5	5	5

## Electronics and Communication Engineering

<b>Name of the Department</b>	Electronics and Communication Engineering		
<b>Course</b>	B.E., Electronics and Communication Engineering		
<b>Level</b>	UG		
<b>1<sup>st</sup> Year of approval by the Council</b>	UG/ECE-2008		
<b>Year wise Sanctioned Intake</b>	2025 – 26 90	2024-25 120	2023-24 120
<b>Year wise Actual Admissions</b>	89	83	85

Cutoff marks–General quota						
Community	2025 -2026		2024-25		2023-24	
	Max	Min	Max	Min	Max	Min
OC	190.5	156	145.5	-	148.5	-
BC	190.5	145.5	183	86	178	91
BCM	-	129	156.5	111.5	145	116
MBC	168	134	151	91.5	163	103
SC/ST	156	136	156.5	87	173	107

Academic Year	2025 - 26	2024-25	2023-24
<b>% Students passed with Distinction</b>	-	21	27.78
<b>% Students passed with First Class</b>	-	62	51.85
<b>Students Placed</b>	105	71	46
<b>Average Pay package, Rs./ Year</b>	3,50,000	3,00,000	2,16,000
<b>Students opted for Higher Studies</b>	03	4	4
<b>Accreditation Status of the course</b>	NBA and NAAC	NBA&NAAC	NBA&NAAC
<b>Doctoral Courses</b>	Ph.D - ECE	Yes	Yes
<b>Foreign Collaborations, if any</b>	-	-	-
<b>Professional Society Memberships</b>	ISTE,IETE,IE(I)	218	250

<b>Professional activities</b>	12	3	3
<b>Consultancy activities</b>	6	3	1
<b>Grants fetched</b>	2 MSME Project	23,00,000	Rs.30,000
<b>Departmental Achievements</b>	15 paper Publications 2 Patent Publications 2 Project Grants (MSME)	NBA &NAAC Journal Publication – 11	NBA &NAAC Journal Publication – 11
<b>Distinguished Alumni</b>	12	6	6

## Electrical and Electronics Engineering

<b>Name of the Department</b>	Electrical and Electronics Engineering		
<b>Course</b>	B. E. Electrical and Electronics Engineering		
<b>Level</b>	UG		
<b>1<sup>st</sup> Year of approval by the Council</b>	UG/EEE-2008		
<b>Year wise Sanctioned Intake</b>	2025 – 26 30	2024-25 60	2023-24 60
<b>Year wise Actual Admissions</b>	31	30	48

Cutoff marks– General quota						
Community	2025 -2026		2024-25		2023-24	
			Max	Min	Max	Min
<b>OC</b>	173	144.5	111.5	105	-	-
<b>BC</b>	173	131	154	83.5	154	89.5
<b>BCM</b>	135	-	161	116	120	-
<b>MBC</b>	129.5	121.5	145.5	80.5	145.5	85.5
<b>SC/ST</b>	159	-	123.5	84	120	85

Academic Year	2025-2026	2024-2025	2023-2024
<b>% Students passed with Distinction</b>	-	15	20.00
<b>% Students passed with First Class</b>	-	73	67.50
<b>Students Placed</b>	44	54	37
<b>Average Pay package, Rs./Year</b>	3,71,000	2,82,000/-	2,30,000/-
<b>Students opted for Higher Studies</b>	-	0	02
<b>Accreditation Status of the course</b>	NAAC, NBA	NAAC, NBA	NAAC,NBA
<b>Doctoral Courses</b>	Yes	Yes	Yes
<b>Foreign Collaborations, if any</b>	NA	-	-
<b>Professional Society</b>	27	ISTE (08),	ISTE(08),

<b>Memberships</b>		IAEng (08), theIREd (08)	IAEng(08), theIREd(08)
<b>Professional activities</b>	-	31	08
<b>Consultancy Activities</b>	02	03	03
<b>Grants Fetched</b>	-	90,000/-	90,000/-
<b>Department Achievements</b>	Won seed fund from MSME IDEA HACKATHON 5.0 Grant of Rs.11.55 Lakhs. Published Paper in 3 SCI Journals 2 MoU Signed Students participated in various co-curricular and Extra curricular activities	MOU Signed with Industries International Journals Published by the faculty Student Won Prizes in Co-Curricular activities	MOU Signed with Industries International Journals Published by the faculty Student Won Prizes in Co-Curricular activities
<b>Distinguished Alumni</b>	04	12	10

### Mechanical Engineering

<b>Name of the Department</b>	Mechanical Engineering		
<b>Course</b>	B.E., Mechanical Engineering		
<b>Level</b>	UG		
<b>1st Year of approval by the Council</b>	UG/MECH/2009		
<b>Year wise Sanctioned Intake</b>	2025 -26 30	2024-25 60	2023-24 60
<b>Year wise Actual Admissions</b>	31	31	22

Cutoff marks-General quota						
Community	2025 - 26		2024-25		2023-24	
	Max	Min	Max	Min	Max	Min
OC	165	136	107	-	-	-
BC	165	105.5	149	84.5	168	111
BCM	136	131	151.5	99	-	-
MBC	130.5	102.5	135	84.5	126	95.5
SC/ST	136	122.5	144	82	131	88.5

Academic Year	2025-2026	2024-2025	2023-2024
% Students passed with Distinction	-	20	20
% Students passed with First Class	-	68.8	78.33
Students Placed	44	46	55
Average Pay package, Rs./Year	3,71,000	3.21 LPA	2.61 LPA
Students opted for Higher Studies	-	----	----
Accreditation Status of the course	NAAC, NBA	NAAC & NBA	NAAC & NBA
Doctoral Courses	Yes	----	----
Foreign Collaborations, if any	NA	----	----
Professional Society Memberships	27	30 – SAE	30 – SAE
Professional activities	-	11	08
Consultancy Activities	02	-	01
Grants Fetched	-	----	----
Department Achievements	<p>Won seed fund from MSME IDEA HACKATHON 5.0 Grant of Rs.11.55 Lakhs.  Published Paper in 3 SCI Journals  2 MoU Signed  Students participated in various co-curricular and Extra curricular activities</p>	<p>12 International Journals Published by the faculty</p> <p>04 International conferences attended by the faculty</p> <p>01 Patent Published by the faculty</p> <p>10 International Journals Published by the students</p> <p>Many students won prizes across various</p>	<p>02 MOU Signed with Industries</p> <p>17 International Journals Published by the faculty</p> <p>04 International conferences attended by the faculty</p> <p>01 Patent Published by the faculty</p> <p>10 International Journals Published by the students</p>

		events.	Many students won prizes across various events.
<b>Distinguished Alumni</b>	04	05	05

## Information Technology

<b>Name of the Department</b>	<b>Information Technology</b>		
<b>Course</b>	<b>B.Tech., Information Technology</b>		
<b>Level</b>	<b>UG</b>		
<b>1st Year of approval by the Council</b>	<b>UG/IT/2022</b>		
<b>Year wise Sanctioned Intake</b>	2025 – 26 60	2024-25 60	2023-24 60
<b>Year wise Actual Admissions</b>	59	45	43

Cutoff marks-General quota						
Community	2025 - 26		2024-25		2023-24	
	Max	Min	Max	Min	Max	Min
OC	166	154	-	-	147.5	-
BC	178	145	175	109.5	161.5	97.5
BCM	150	144.5	119	-	135	-
MBC	175	133.5	148	105	155	115.5
SC/ST	176.5	130	167.5	125	144	103

Academic Year	2025 -26	2024-25	2023-24
<b>% Students passed with Distinction</b>	-	-	-
<b>% Students passed with First Class</b>	-	-	-
<b>Students Placed</b>	37	-	-
<b>Average Pay package, Rs./ Year</b>	4 LPA	-	-
<b>Students opted for Higher Studies</b>	-	-	-
<b>Accreditation Status of the course</b>	NAAC	NAAC	NAAC
<b>Doctoral Courses</b>	NO	NO	NO
<b>Foreign Collaborations, if any</b>	-	-	-
<b>Professional Society Memberships</b>	35	47	32
<b>Professional activities</b>	2	2	1

<b>Consultancy activities</b>	-	-	-
<b>Grants fetched</b>	-	-	-
<b>Departmental Achievements</b>	MOU Signed with Industries, International Journals Published by the faculty, Student Won Prizes in Co-Curricular activities, Conducted Workshop, seminar, Symposium and Guest Lectures	MOU Signed with Industries, International Journals Published by the faculty, Student Won Prizes in Co-Curricular activities, Conducted Workshop, seminar, Symposium and Guest Lectures	Student Won Prizes in Co-Curricular activities, Conducted Workshop, seminar, Symposium and Guest Lectures
<b>Distinguished Alumni</b>	05	-	-

## ARTIFICIAL INTELLIGENCE AND DATA SCIENCE

<b>Name of the Department</b>	<b>Artificial Intelligence and Data Science</b>		
<b>Course</b>	<b>B.Tech., Artificial Intelligence and Data Science</b>		
<b>Level</b>	<b>UG</b>		
<b>1st Year of approval by the Council</b>	<b>UG/AI&amp;DS/2022</b>		
<b>Year wise Sanctioned Intake</b>	2025 -26 60	2024-25 120	2023-24 60
<b>Year wise Actual Admissions</b>	59	94	56

Cutoff marks-General quota						
Community	2025 -26		2024-25		2023-24	
	Max	Min	Max	Min	Max	Min
<b>OC</b>	176.78	162.5	107	-	154	-
<b>BC</b>	176.78	119	149	84.5	166.5	98.5
<b>BCM</b>	182	151	135	84.5	149.5	101.5
<b>MBC</b>	178	135.5	151.5	99	165	103
<b>SC/ST</b>	168.5	137	144	82	144.5	92

Academic Year	2025 - 2026	2024-25	2023-24
<b>% Students passed with Distinction</b>	-	-	-
<b>% Students passed with First Class</b>	-	-	-
<b>Students Placed</b>	33	-	-
<b>Average Pay package, Rs./ Year</b>	3 LPA	-	-
<b>Students opted for Higher Studies</b>	1	-	-
<b>Accreditation Status of the course</b>	Nil	NAAC	NAAC
<b>Doctoral Courses</b>	Nil	NO	NO
<b>Foreign Collaborations, if any</b>	Nil	-	-
<b>Professional Society Memberships</b>	Nil	47	32

<b>Professional activities</b>	Nil	2	1
<b>Consultancy activities</b>	2	-	-
<b>Grants fetched</b>	MSME IDEA HACKATHON 4.0 – Project Rs. 15,00,000	-	-
<b>Departmental Achievements</b>	Student Won Prizes in Co-Curricular activities, Conducted Workshop, seminar, Symposium and Guest Lectures	MOU Signed with Industries, International Journals Published by the faculty, Student Won Prizes in Co-Curricular activities, Conducted Workshop, seminar, Symposium and Guest Lectures	Student Won Prizes in Co-Curricular activities, Conducted Workshop, seminar, Symposium and Guest Lectures
<b>Distinguished Alumni</b>	07	-	-

**PG: ME Computer Science and Engineering**

<b>Name of the Department</b>	Compute Science and Engineering		
<b>Course</b>	M.E., Computer Science and Engineering		
<b>Level</b>	PG		
<b>1st Year of approval by the Council</b>	PG/CSE/2011		
<b>Year wise Sanctioned Intake</b>	2025 -26 09	2024 -25 09	2023-24 09
<b>Year wise Actual Admissions</b>	09	02	0

Academic Year	2025 -26	2024 -25	2023-24
<b>%Students passed with Distinction</b>	-	100	100
<b>% Students passed with First Class</b>	-	-	-
<b>Students Placed</b>	-	2	2
<b>Average Pay package, Rs./Year</b>	-	4,00,000	4,00,000
<b>Students opted for Higher Studies</b>	-	-	-
<b>Accreditation Status of the course</b>	NAAC	NAAC	NAAC
<b>Doctoral Courses</b>	Yes	Yes	Yes
<b>Foreign Collaborations, if any</b>	-	-	-
<b>Professional Society Memberships</b>	-	2	2
<b>Professional activities</b>	-	-	-
<b>Consultancy activities</b>	-	-	-
<b>Grants fetched</b>	-	-	-
<b>Departmental Achievements</b>	CSIR Sponsored Seminar	AICTE - ATAL	AICTE - ATAL
<b>Distinguished Alumni</b>	1	2	2

**PG: ME Power Electronics and Drives**

<b>Name of the Department</b>	Electrical and Electronics Engineering		
<b>Course</b>	M.E., Power Electronics and Drives		
<b>Level</b>	PG		
<b>1st Year of approval by the Council</b>	PG/PED–2012		
<b>Year wise Sanctioned Intake</b>	2025 – 26 9	2024-25 9	2023-24 9
<b>Year wise Actual Admissions</b>	0	0	0

Academic Year	2025 -26	2024 -25	2023-24
<b>% Students passed with Distinction</b>	-	-	-
<b>% Students passed with First Class</b>	-	-	-
<b>Students Placed</b>	-	-	-
<b>Average Pay package, Rs./Year</b>	-	-	-
<b>Students opted for Higher Studies</b>	0	0	0
<b>Accreditation Status of the course</b>	NAAC Accredited		
<b>Doctoral Courses</b>	0	0	0
<b>Foreign Collaborations, if any</b>	-	-	-
<b>Professional Society Memberships</b>	-	-	-
<b>Professional activities</b>	-	-	-
<b>Consultancy activities</b>	-	-	-
<b>Consultancy activities</b>	02	-	-
<b>Grants fetched</b>	-	-	-
<b>Departmental Achievements</b>	Won seed fund from MSME IDEA HACKATHON 5.0 Grant of Rs.11.55 Lakhs. Published Paper in 3 SCI Journals 2 MoU Signed Students participated in various co-curricular and Extra	Workshops/seminars-7 EEE Association-6 Renewable Energy Club Activities IEEE Activities	Technical Symposium-1 Workshops/seminars-4 EEE Association-8 Renewable Energy Club Activities IEEE Activities

	curricular activities		
<b>Distinguished Alumni</b>	-	-	-

### Admission Quota

Admission quota	<b>Under Govt .Quota:</b>
Entrance test /admission criteria	For B.E., TNEA (Tamil Nadu Engineering Admissions, Anna University, Chennai-600 025.) Web:annauniv.edu For M.E.TANCET (Tamil Nadu Common Entrance Test, Chennai-600 025.) Web:www.annauniv.edu

### Cut off Mark:

Branch	2025-2026		2024-25		2023-24	
	Max	Min	Max	Min	Max	Min
<b>ME</b>	165	102.5	151.5	82	168	92
<b>EEE</b>	173	121.5	161	80.5	154	90
<b>ECE</b>	190.5	129	183	87	178	91
<b>CSE</b>	187	137	178	90	181	95.5
<b>IT</b>	178	130	175	114.5	161.5	103
<b>AI&amp;DS</b>	182	135.5	188	81.5	166.5	92

<b>Fees in Rupees</b>	<b>2025-26</b>	<b>2024-25</b>	<b>2023-24</b>
For accredited courses	55,000/-	55,000/-	55,000/-
For non-accredited courses	50,000/-	50,000/-	50,000/-

Admission quota	<b>Under Management Quota:</b>
Entrance test/admission criteria	For B.E./B.Tech., AMCAAC (Association of Management of Coimbatore, Anna University Affiliated Colleges, Coimbatore Website:www.coimbatoreassociation.com

Cutoff Mark:

Branch	2024-25 (out of 200)		2024-25 (out of 200)		2023-24 (out of 200)	
	Max	Min	Max	Min	Max	Min
<b>ME</b>	136	85	147	82.5	111	88.5
<b>EEE</b>	159	84	145.5	83.5	122	84.5
<b>ECE</b>	177	81	169	86	145	87.5
<b>CSE</b>	187	86.5	150	84.5	166	89
<b>IT</b>	158.5	88.5	160	98	148	97.5
<b>AI&amp; DS</b>	179.5	96.5	146.5	89	143.5	98.5

Fees in Rupees	2025-26	2024-25	2023-24
For accredited courses	87,000/-	87,000/-	87,000/-
For non-accredited courses	85,000/-	85,000/-	85,000/-

## Faculty Details

### COMPUTER SCIENCE AND ENGINEERING

S.No	Name of the Faculty Designation	Qualification Year of Graduation	Total Teaching Experience in years	Total Industrial Experience in years	Total Experience (Teaching + Industrial)	Number of years in PACET	Total Number of Journal Papers Published	Total Number of conference Papers Published	Number of Book/ Bookchapter published
1.	Dr. D. Chitra, Professor / HoD	M.E.,Ph.D.,	23 Y 9 M	10 M	23 Y 10 M	14 Y 11M	61	71	17
2.	Dr. M. Umasevi, Associate Professor	M.E.,Ph.D.,	17 Y 2 M	-	10 Y 10 M	6 Y 5M	16	22	6
3.	Dr. S. Sureshkumar, Associate Professor	M.E.,Ph.D.,	14 Y 11 M	-	-	13 Y 11M	17	15	5
4.	Mrs. P. Sangeetha, Assistant Professor	M. Tech	15 Y 11 M	-	-	14 Y 11M	9	15	2
5.	Mr. A. Balasubramanyan, Assistant Professor	M.E.,	15 Y 7 M	-	-	14 Y 7M	2	3	1
6.	Mrs. E. Jananandhini, Assistant Professor	M.E.,	12 Y 11 M	-	-	12 Y 11 M			
7.	Mr. T. Dinesh Kumar, Assistant Professor	M. Tech.	12 Y 4 M	-	-	12 Y 4 M	7	16	2
8.	Mrs. M. Gayathri, Assistant Professor	M.E.,	5 Y 8 M	-	-	5 Y 8 M	1	5	1
9.	Mrs. P. Dhivya, Assistant Professor	M.E.,	5 Y 8 M	-	-	5 Y 8 M			
10.	Mrs. G. Harikrishnaveni, Assistant Professor	M.E.,	9 Y 8 M	-	-	9 Y 8 M	1	4	-
11.	Mrs. P. Mahalakshmi, Assistant Professor	M.E.,	4 Y 3 M	-	-	4 Y 3 M		2	-

12.	Mr. V. Kumar, Assistant Professor	M.E.,	4 Y 3 M	-	-	4 Y 3 M	-	-	-
13.	Mrs. T. Saranya, Assistant Professor	M.E.,	4 Y	-	-	4 Y	-	-	-
14.	Mr. E. Nithyanantham, Assistant Professor	M.E.,	12 Y 11 M	-	-	12 Y 11 M	-	-	-
15.	Mrs. M. R. Malathi, Assistant Professor	M.E.,	3 Y 2 M	-	-	3 Y 2 M	-	-	-
16.	Mrs. P. Kaviya Priya, Assistant Professor	M.E.,	2 Y 11 M	-	-	2 Y 11 M	-	-	-
17.	Mrs. K. Archana, Assistant Professor	M.E.,	2 Y 4 M	-	-	2 Y 4 M	-	-	-
18.	Mr. R. Karthick, Assistant Professor	M.E.,	2 Y 3 M	-	-	2 Y 3 M	-	-	-
19.	Mrs. S. Gomathi Subbu, Assistant Professor	M.E.,	2 Y 3 M	-	-	2 Y 3 M			
20.	Mrs. K. Infanta Abinaya, Assistant Professor	M.E.,	2 Y 3 M	-	-	2 Y 3 M	1	4	-
21.	Mrs. R. R. Manjuri, Assistant Professor	M.E.,	1 Yr 5 M	-	-	1 Y 5 M	-	-	-
22.	Mrs. J. Kiruthika Devi, Assistant Professor	M.E.,	1 Yr 5 M	-	-	1 Y 5 M	-	-	-
23.	Mrs. K. Nithya, Assistant Professor	M.E.,	1 Yr 2 M	-	-	1 Y 2 M		1	
24.	Mrs. S. Anitha, Assistant Professor	M.E.,	0 Y 10 M	-	-	0 Y 10 M	-	-	-
25.	Mr. M. Udayakumar, Assistant Professor	M.E .,	0 Y 1 M	-	-	0 Y 1 M	-	-	-
26.	Mrs. D. Pavithradevi, Assistant Professor	M.E.,	0 Y 1 M	-	-	0 Y 1 M	-	-	-
27.	Ms. V. Aarthi, Assistant Professor	MCA	0 Y 11 M	-	-	0 Y 11 M	-	-	-
28.	Ms. M. Janani Priya, Assistant Professor	MCA	0 Y 10 M	-	-	0 Y 10 M	-	-	-

## ARTIFICIAL INTELLIGENCE AND DATA SCIENCE

S. No	Name of the faculty & Designation	Qualification	Total Teaching Experience in years	Total Industrial Experience in years	Total Exp(Teaching + Industry)	Number of Years In PACET	Total Number of Journal Papers published	Total Number of Conference Papers published	Number of Book/Book chapter published
1.	Dr. R. Kavitha, Associate Professor	PhD	13	3	16	13	18	15	4
2.	Mr. M. Vimal, Assistant Professor	M.E	5Y 8 M	-	5Y 8 M	5Y 8 M	3	4	-
3.	Mrs. KSN Sindhuja, Assistant Professor	M.E.	14	0	14	4	3	2	0
4.	Mrs. S. Sindhuja Assistant Professor	M.E	1 Y 3 M	-	1 Y 3 M	1 Y 3 M	-	-	-
5.	Mrs. Akila P, Assistant Professor	M.E	1 Y 3 M	1 Y 3 M	1 Y 3 M	1 Y 3 M	0	0	0
6.	Mrs. R. Krithigarani, Assistant Professor	M.E.	1	0	1	1	2	2	1
7.	Mrs. V. Sujithapriya, Assistant Professor	M.E	1 Y 3 M	1	1 Y 3 M	1 Y 3 M	0	1	0
8.	Mr. P. Sivaraj, Assistant Professor	M.E	1	9	1	1	0	1	0
9.	Mrs. R. Divya, Assistant Professor	M.E	1 Y 3 M	0	1	1	3	1	0
10.	Mrs. S. Suganya, Assistant Professor	M.E	1	0	1	1	0	0	0
11.	Mrs. S. Abinaya, Assistant Professor	M.E	3	-	3	3	-	2	-
12.	Ms. U. Pavithra, Assistant Professor	M.E	4	-	4	4	1	1	-
13.	Mrs. S. Shenbagapriya Assistant Professor	M.E	4 Y	-	4 Y	4 Y	1	1	-
14.	Mrs. S. Indhumathi, Assistant Professor	MCA	11 M	-	11 M	11 M	-	-	-

## INFORMATION TECHNOLOGY

S. No	Name of the faculty & Designation	Qualification	Total Teaching Experience in years	Total Industrial Experience in years	Total Exp (Teaching + Industry)	Number of Years In PACET	Total Number of Journal Papers published	Total Number of Conference Papers published	Number of Book/Book chapter published
1.	Dr. N. K. Priyadharsini, Associate Professor	M.E., Ph.D	13 Y	2 Y 6 M	15 Y 6 M	13 Y	12	14	-
2.	Mr. M. Sabarivel, Assistant Professor	M.Tech.,	16 Y	-	16 Y	13	3	5	-
3.	Mrs. V. Yamini Priya Assistant Professor	M.E	10 Y	-	10 Y	2	2	5	-
4.	Mrs. G. Tharanipriya Assistant Professor	M.E	2 Y	-	1	-	-	-	-
5.	Mrs. R M Danushree Assistant Professor	M.E	1Y 9 M	-	1Y 9 M	1Y 9 M	4	3	-
6.	Mr. S. Sandeep Assistant Professor	M.E	1 Y 3 M	-	1 Y 3 M	1 Y 3 M	-	-	-
7.	Mr. P. Vijayakumar Assistant Professor	M.E	1 Y 3 M	-	1 Y 3 M	1 Y 3 M	-	-	-
8.	Mrs. J. Selvanithya Assistant Professor	M.E	8 M	-	8 M	8 M	-	-	-
9.	Mrs. S. Vishnupriya Assistant Professor	M.E	1Y 5 M	-	7 M	7 M	-	-	-
10.	MrsR. Logeshwari Assistant Professor	Msc	9 M	-	9 M	9 M	-	-	-
11.	Mr. R. Deenadhayalan, Assistant Professor	MCA	9 M	-	9 M	9 M	-	-	-

**ELECTRONICS AND COMMUNICATION ENGINEERING**

S.No	Name of the Faculty Designation	Qualification Year of Graduation	Total Teaching Experience in years	Total Industrial Experience in years	Total Experience (Teaching + Industrial)	Number of years in PACET	Total Number of Journal Papers Published	Total Number of conference Papers Published	Total Book/Book chapter Published
1.	Dr. L. Murali Professor/HoD	Ph.D.	19	NIL	19	10	33	19	2
2.	Dr. R. P. Meenaakshisundari Professor	Ph.D.	30	NIL	30	9.5	26	10	2
3.	Dr. M. Yuvaraja Professor	Ph.D.	20	Nil	20	16	18	2	2
4.	Dr. K. S. Neelukumari Associate Professor	Ph.D.	20	NIL	20	12	20	22	3
5.	Dr. D. Kumar Associate Professor	Ph.D.	21	Nil	21	15	4	3	NIL
6.	Mrs. M. Madhu Malini Assistant Professor	M.E.	20	Nil	20	15	10	4	NIL
7.	Mr. S. Senthamilarasu Assistant Professor	M.E.	16	NIL	16	15	2	1	NIL
8.	Mr. B. Saranraj Assistant Professor	M.E.	13	1.5	15.5	13	NIL	2	NIL
9.	Mr. G. Aravindh Assistant Professor	M.E.	7	NIL	7	3	3	22	1
10.	Mrs. K. Poornimadevi Assistant Professor	M.E.	10	1	11	3	5	10	NIL
11.	Mrs. V. Madhubashini Assistant Professor	M.E.	3	NIL	3	3	4	10	NIL
12.	Mr. R. Vishnu Vardhan Assistant Professor	M.E.	11	NIL	11	11	10	22	NIL
13.	Ms. K. Deenu Assistant Professor	M.E.	3 Y 7 M	NIL	3.7	3.7	10	4	NIL

14.	Mrs. K. Sangeetha Assistant Professor	M.E.	6 Y 5 M	NIL	6.5	2.6	4	2	NIL
15.	Mrs. S. Kaviya Assistant Professor	M.E.	2 Y 4 M	NIL	2.4	2.4	3	4	NIL
16.	Mrs. A. Andrinidinola Assistant Professor	M.E.	4 Y 4 M	NIL	4.4	2.4	4	4	1
17.	Mr.T. Gowtham Assistant Professor	M.E.	6	NIL	6	2	NIL	2	NIL
18.	Ms. M. Sowmya Assistant Professor	M.E.	4	NIL	4	1.9	NIL	14	2
19.	Mr. S. Sri Ram Surya Assistant Professor	M.E.	4 Y 5 M	NIL	4.5	1.9	NIL	4	NIL
20.	Mrs. P. Durggashre Assistant Professor	M.E.	4	NIL	4	1.9	NIL	3	NIL

## ELECTRICAL AND ELECTRONICS ENGINEERING

S. No	Name of the Faculty Designation	Qualification Year of Graduation	Total Teaching Experience in years	Total Industrial experience in years	Total Experience (Teaching + Industrial)	Number of years In PACET	Total Number of Journal Papers Published	Total Number of conference Papers Published	Total Book/Book chapter Published
1.	Dr.T.Manigandan, Principal & Professor	PhD	36 Y 6 M	1Y 7M	38y 1 M	14Y 11M	97	80	-
2.	Dr.S.Vijayabaskar, Professor	PhD	25Y 6M	-	25Y 6M	12Y 5M	31	19	1
3.	Dr.P.Mariaraja, Associate Professor	PhD	20Y 5M		20Y 5M	15Y	23	18	1
4.	Dr.S.Arun, Associate Professor	PhD	16Y 11M	-	16Y 11M	15Y 11M	9	6	-
5.	Mr.P.Prakash, Assistance Professor	M.E	18Y 7M	-	18Y 7M	15Y 11M	7	4	-
6.	Mr.A.Kuppuswamy, Assistance Professor	M.E	15Y	-	15Y	15Y	8	4	1
7.	Mr.A.Vinothkumar, Assistance Professor	M.E	14Y 5M	-	14Y 5M	14Y 5M	9	7	-
8.	Mr.M.Vigneshkumar, Assistance Professor	M.E	16Y 10M	1Y 3M	18Y 1M	16.10	13	12	-
9.	Mr.A.T.Rajadurai, Assistance Professor	M.E	4Y	-	4Y	4Y	-	-	-
10.	Mrs.K.Bhuvaneshvari, Assistance Professor	M.E	2Y 8M	-	2Y 8M	2Y 8M	1	-	-
11.	Mr.S.Hari, Assistance Professor	M.E	2Y 4M	-	2Y 4M	2Y 4M	1	-	-

## MECHANICAL ENGINEERING

S.No	Name of the Faculty Designation	Qualification Year of Graduation	Total Teaching Experience in years	Total Industrial Experience in years	Total Experience (Teaching + Industrial)	Number of years in PACET	Total Number of Journal Papers Published	Total Number of conference Papers Published	Total Book/Book chapter Published
1.	Dr. D. Senthilkumar, Professor	Ph.D	25Y 15M	NIL	25Y 15M	12 Y 11 M	26	4	2
2.	Dr. A. Baskaran, Professor	Ph.D	17Y 10M	20Y	37Y 10M	17 Y 10 M	18	2	1
3.	Dr. T. Varunkumar, Associate Professor	Ph.D	16Y 11M	NIL	16Y 11M	15 Y 11 M	27	37	10
4.	Dr. N. Manikandan, Associate Professor	Ph.D	16Y 10M	1Y	17Y 10M	16 Y 10 M	42	5	1
5.	Dr. N. Gnanasekar, Associate Professor	Ph.D	13Y 11M	3Y2M	17Y 1M	13 Y 11 M	7	4	NIL
6.	Dr. V. P. Sureshkumar, Associate Professor	Ph.D	14Y 8M	1Y11M	16Y 7M	14 Y 8 M	25	10	4
7.	Mr. R. Mohammed Farooq, Assistance Professor	M.E	14Y 0M	2Y	16Y 0M	14 Y 0 M	5	7	NIL
8.	Mr. K. Gobi, Assistance Professor	M.E	15Y 10M	NIL	15Y 10M	11 Y 11 M	5	4	NIL
9.	Mr. M. Vigneshprabhu, Assistance Professor	M.E	13Y 11M	2Y6M	16Y 5M	13 Y 11 M	5	3	NIL
10.	Mr. K. Manikandan, Assistance Professor	M.E	14Y 11M	NIL	14Y 11M	13 Y 11 M	5	5	NIL
11.	Mr. D. Loganathan, Assistance Professor	M.E	13Y 10 M	NIL	13Y 10 M	13 Y 10 M	5	3	NIL
12.	Mr. M. Parthasarathy, Assistance Professor	M.E	14Y 0M	NIL	14Y 0M	14 Y 0 M	8	13	NIL

## SCIENCE AND HUMANITIES

S. No	Name of the Faculty Designation	Qualification year of Graduation	Total Teaching Experience in years	Total Industrial Experience in years	Total Experience (Teaching + Industrial)	Number of years in PACET	Total Number Of Journal Papers Published	Total Number Of Conference Papers Published	Total Book/Book chapter Published
1	Dr. K. Saritha, Associate Professor	M.Sc., M.Phil., Ph.D	18 Years 6 Months	-	18 Years 6 Months	17 Years 10 Months	25	12	1
2	Dr. T. Gandhimathi, Associate Professor	M.Sc., M.Phil., Ph.D	17 Years 6 Months	-	17 Years 6 Months	14 Years	26	2	2
3	Dr. M. Rameshkumar, Associate Professor	M.Sc., M.Phil., Ph.D	19 Years	-	19 Years	15 Years	21	6	-
4	Mrs. D. Chithrakala, Assistant Professor	M.Sc., M.Phil.,	15 Years 10 Months	-	15 Years 10 Months	13 Years	1	2	-
5	Mrs. V. Bouthra, Assistant Professor	M.Sc., M.Phil.,	14 Years 6 Months	-	14 Years 6 Months	12 Years 11 Months	-	2	-
6	Dr. A. Pradeepa Assistant Professor	M.Sc., M.Phil., Ph.D	3 Years 10 Months	-	3 Years 10 months	1 years 10 months	12	2	1
7	Mrs. S. Miruthubashini, Assistant Professor	M.Sc., M.Phil.,	9 months	-	9 months	9 months	2	-	-
8	Dr. P. Sivarama Prabhu, Assistant Professor	M.Sc., M.Phil., PhD	16 Years 6 Months	-	16 Years 6 Months	10 Years 11 months	4	2	1
9	Dr. N. Sriharan, Associate Professor	M.Sc., M.Phil., Ph.D	6 Years 4 Months	-	6 Years 4 Months	4 Years 4 Months	11	11	1
10	Dr. P. Yuvaraj, Associate Professor	M.Sc., M.Phil., Ph.D.,	6 Years 11 Months	-	6 Years 11 Months	4 Years 1 Months	6	1	1
11	Mrs. A. Priya Assistant Professor	M.Sc., M.Phil.,	3 Years 8 Months	-	3 Years 8 Months	1 Years 10 Months	2	-	1
12	Mrs. P. Arul Priya, Assistant Professor	M.Sc., M.Phil (SET)	4 Months	-	4 Months	-	-	-	-

13	Dr. G. Kottur, Associate Professor	M.Sc., Ph.D	21Years 9 Months	8 Years 9 Months	21 Years 9 Months	21Years 9 Months	9	-	1
14	Mrs. K. Ramya, Assistant Professor	M.Sc., MPhil.,	19 Years	-	19 Years	18 Years	15	4	-
15	Dr. B. Prakash, Associate Professor	M.Sc.,Ph.D	6 Years 6 Months	-	6 Years 6 Months	5 Years 1 Month	-	1	-
16	Dr.V.Nithya, Assistant Professor	M.Sc.,Ph.D	5 Years 4 Months	-	5 Years 4 Months	3 Years 8 Month	-	-	-
17	Dr. N. Priyadarshini, Associate Professor	M.A., M.Phil.,Ph.D	17 Years 5 months	-	17 Years 5 months	4 Years 5 Months	9	-	2
18	Mr.R.Karthick, Assistant Professor	M.A., M.Phil., (Ph.D)	13 Years 11 Months	-	13Years 11 Months	9 Years 10 Months	6	3	-
19	Dr. R. Malathi, Associate Professor	M.A., M.Phil.,Ph.D	15 Years 11 months	-	15 Years 11 months	6 Years 10 Months	10	2	-
20	Dr.S.Priyanga Assistant Professor	M.A., M.Phil.,Ph.D	1 Year 9 Months	-	1 Year 9 Months	1 Year 9 Months	9	1	-
21	Mrs.M.Gokulpriya, Assistant Professor	M.E.,	6 Years 5 months		6 Years 5 months	6 Years 5 months	3	-	-
22	Mrs.Kalaiselvi Nivedha.J, Assistant Professor	M.E.,	9 Years 11 months	-	9 Years 11 months	9 Years 11 months	9	1	-
23	Mr.K.Jeyavelu, Assistant Professor	M.E.,	6 Years 3 months	26 years	35 Years 3 months	6 Years 3 months	3	-	-

## Laboratory Details

Department of Computer Science and Engineering			
Sl. No.	Name of the Lab	Area (Sq.Ft)	Major Equipment's
1.	Data Structures Laboratory	721.18	Acer Veriton Series Desktop PC Intel Core i5-12 <sup>th</sup> Gen Processor, 8gb DDR4 Ram, 512GB NVMe, 18.5" LED monitor, Acer keyboard and Mouse, Wipro HQ1070 +DX Printer 24 Pin, Wipro HQ1070 +DX Printer, 24 Pin, TVS Dot Matrix Printer, 24 10/100/1000 Mbps port switch netgear, 16 10/100/1000 Mbps port switch netgear, 30 KVA UPS System with PC Power pack
2.	Operating Systems Laboratory	721.18	Acer Veriton Series Desktop PC Intel Core i5-12 <sup>th</sup> Gen Processor, 8gb DDR4 Ram, 512GB NVMe, 18.5" LED monitor, Acer keyboard and Mouse, Wipro HQ1070 +DX Printer 24 Pin, Wipro HQ1070 +DX Printer, 24 Pin, TVS Dot Matrix Printer, 24 10/100/1000 Mbps port switch netgear, 16 10/100/1000 Mbps port switch netgear, 30 KVA UPS System with PC Power pack
3.	Object Oriented Programming Laboratory/Data Base Management system Laboratory	1280.91	Acer Veriton Series Desktop PC Intel Core i5-12 <sup>th</sup> Gen Processor, 8gb DDR4 Ram, 512GB NVMe, 18.5" LED monitor, Acer keyboard and Mouse, Wipro HQ1070 +DX Printer, 24 Pin, TVS Dot Matrix Printer, 24 10/100/1000 Mbps port switch netgear, 16 10/100/1000 Mbps port switch netgear, 30 KVA UPS System with PC Power pack
4.	Case Tools/Network Laboratory	1280.91	Acer Veriton Series Desktop PC Intel Core i5-12 <sup>th</sup> Gen Processor, 8gb DDR4 Ram, 512GB NVMe, 18.5" LED monitor, Acer keyboard and Mouse, Printer Wipro LQ 1050+DX, TVS Printer MSP 455XL, 24 10/100/1000 Mbps port switch netgear, 16 10/100/1000 Mbps port switch netgear, 30 KVA UPS System with PC Power pack

5.	Java Laboratory	742.71	Acer Veriton Series Desktop PC Intel Core i5-12 <sup>th</sup> Gen Processor, 8gb DDR4 Ram, 512GB NVMe, 18.5" LED monitor, Acer keyboard and Mouse, Printer Wipro LQ 1050+DX, TVS Printer MSP 455XL, 24 10/100/1000 Mbps port switch netgear, 16 10/100/1000 Mbps port switch netgear 30 KVA UPS System with PC Power pack
6.	Project Laboratory	742.71	Acer Veriton Series Desktop PC Intel Core i5-12 <sup>th</sup> Gen Processor, 8gb DDR4 Ram, 512GB NVMe, 18.5" LED monitor, Acer keyboard and Mouse, Printer Wipro LQ 1050+DX, TVS Printer MSP 455XL, 24 10/100/1000 Mbps port switch netgear, 16 10/100/1000 Mbps port switch netgear 30 KVA UPS System with PC Power pack
7.	Fundamentals of Computing Laboratory	<b>1646.88</b>	Acer Veriton Series Desktop PC Intel Core i5-12 <sup>th</sup> Gen Processor, 8gb DDR4 Ram, 512GB NVMe, 18.5" LED monitor, Acer keyboard and Mouse, Wipro HQ1070 +DX Printer, 24 Pin, TVS Dot Matrix Printer, 24 10/100/1000 Mbps port switch netgear, 16 10/100/1000 Mbps port switch netgear

**Department of Artificial Intelligence and Data Science**

Sl. No.	Name of the Lab	Area (Sq.Ft)	Major Equipment's
1.	Programming in C Laboratory	1646.88	Standalone Desktops Software Required – Turbo C Compiler / GNU C Compiler / Equivalent
2.	Python Programming Laboratory	1646.88	Standalone Desktops Front End Tools: Python IDLE / Pycharm / Eclipse IDE / Netbeans IDE
3.	Data Structures Laboratory	818.05	Standalone Desktops Front End Tools: Python IDLE / Pycharm / Jupyter Notebook
4.	Object Oriented Programming Laboratory	818.05	Standalone Desktops Front End Tools: Eclipse IDE / Netbeans IDE
5.	Intelligent Systems Laboratory	818.05	Standalone Desktops Front End Tools: Python IDLE /

			Pycharm SWI-Prolog / Visual Prolog / GNU Prolog
6.	Data Science and Analytics Laboratory	818.05	Standalone Desktops Front End Tools: Python, Numpy, Scipy, Matplotlib, Pandas, Statmodels, Seaborn, Plotly
7.	Database Management Systems Laboratory	818.05	Standalone Desktops Front end: VB/VC ++/JAVA Equivalent Back end: Oracle / SQL / MySQL/ PostGress / DB2 or Equivalent
8.	Machine Learning Laboratory	818.05	Standalone Desktops Front End Tools: Python IDLE / R /Pycharm / Jupyter Notebook / Eclipse IDE / Netbeans IDE
9.	Augmented Reality and Virtual Reality Laboratory	818.05	Standalone Desktops UNITY 3D / Unreal Engine, C#, Maya, 3DS MAX, AR toolkit, Vuforia and Blender
10.	Deep Learning Laboratory	818.05	Standalone Desktops Front End Tools: Python IDLE / Spyder IDE and Keras, Tensorflow and Pytorch libraries
11.	Data Analytics Laboratory	818.05	Standalone Desktops Front End Tools: Hadoop / Java / Hive and HBase
12.	Generative Artificial Intelligence Laboratory	818.05	Standalone Desktops Front End Tools: Python IDLE / Pycharm / python, Matplotlib, Seaborn and TensorFlow 2, Keras

**Department of Information Technology**

1.	Programming in C Laboratory	1646.88	Standalone Desktops, Software Required – Turbo C Compiler / GNU C Compiler / Equivalent Operating System – Windows 7 / 8.1 / 10 / Linux
2.	Python Programming Laboratory	1646.88	Standalone Desktops, Operating Systems: Linux / Windows Front End Tools: Python IDLE / Equivalent
3.	Data Structures Laboratory	818.05	Standalone Desktops, Operating Systems: Linux / Windows Front End Tools: Python IDLE / Pycharm / Jupyter Notebook
4.	Object Oriented Programming Laboratory	818.05	Standalone Desktops, Operating Systems: Linux / Windows, Front End Tools: Eclipse IDE / Netbeans IDE
5.	Database Management Systems Laboratory	818.05	Standalone Desktops, Front end: VB/VC ++/JAVA or Equivalent, Back

			end: Oracle / SQL / MySQL/ PostgreSQL / DB2 or Equivalent
6.	Operating Systems Laboratory	818.05	Standalone Desktops, C /C++ Java/Equivalent compiler (or) Server with C /C++ /Java /Equivalent compiler supporting
7.	Computer Networks Laboratory	818.05	Standalone Desktops, Software Required – C / C++ / Java / Python / Equivalent Compiler Network simulator like NS3/OPNET IT Guru / Wireshark packet analyzer / Packet Tracer / Equivalent.
8.	Full Stack Web Development Laboratory	818.05	Standalone Desktops, Software Required – Javascript / Python IDE / Equivalent web components like React, Angular, Node.js server, Express.js, MongoDB, Visual Studio
9.	Mobile Application Development Laboratory	818.05	Standalone Desktops, Software Required - Flutter / Kotlin / Android Studio equivalent.
10.	Software Testing and Automation Laboratory	818.05	Standalone Desktops, Tools Required - Selenium / TestNG / Load Runner / Cucumber / equivalent.
11.	Cloud Computing Laboratory	818.05	Standalone Desktops, Software Required – Linux / Windows Front End Tools: python/java or Equivalent, Cloudsim/ Cloud stack/ Open Nebula
12.	Security Laboratory	818.05	Standalone Desktops, Software Required – C / C++ / Java or equivalent compiler GnuPG, Snort, N-Stalker or Equivalent.
<b>Industry Supported Laboratories</b>			
1.	CISCO and IoT Lab	516.67	CISCO Router , CISCO Rack, Network Channel, "Raspberry - Pi 3, Raspberry – Accessories, Power Adaptor, 16 GB Memory Card, HDM12VGA, Keyboard and Mouse, GSM/GPS Zig bee Module, Arduino Mega 2560 R3, Wifi Shield, Sensor Interfaces: Motion Sensor – 5, Object Counter – 1, Pressure Sensor – 1, RH & Temperature Sensor – 1, Rotation Sensor – 1, Smoke Sensor -1, Solar Sensor – 1, 3 Axis Accelerometer -1, Humidity Sensor – 1, IR Sensor – 1, Light Sensor interface Board – 1,

			Magnetic Sensor Interface Board -1, Temperature Sensor – 5, Touch Sensor Interface Board – 1, Ultrasonic Sensor – 1, Vibration Sensor -1 , WIFI Sensor Node – 10, Zigbee Node – 10,
--	--	--	---

Department of Electronics and Communication Engineering			
Sl. No.	Name of the Lab	Area (Sq. m)	Major Equipment's
1.	Analog Circuits Laboratory	833.23	IC741 op Amp, Diodes and Zener Diodes, Transistor (FET, BJT)
			Resistors, Capacitors, Inductors
			Single Dual Power Supply (0-30) V, Signal Generator/ Function Generator (3Mhz), CRO / DSO 30 Mhz, Multimeter, Bread Boards
2.	Digital Systems Design Laboratory	833.23	Dual / Single mode power supply, IC Trainer Kit, Bread Boards, Computer with HDL software, Multimeter
			IC7400, 7402,7404,7486,7408, 7432, 7483, 74150, 74151, 7476, 7418, 7485, 7473, 7411, 7474
3.	Communication Systems Laboratory	820.85	CRO (30MHz), PC with MATLAB/SCILAB or equivalent software package for simulation experiments
			Kit for Amplitude Modulation and Demodulation , Frequency Modulation and Demodulation, Signal Sampling and Time Division Multiplexing, Line Coding Techniques, PPM, PCM, Delta Modulation and Adaptive Delta Modulation, ASK and FSK Modulation
			Kit for Balanced Modulation and Kit for Pre- Emphasis and De- emphasis
			Probes(CRO) and Patch cords
4.	Linear Integrated Circuits Laboratory	833.23	CRO /DSO (Min 30MHz), Signal Generator /Function Generators (2 MHz), Dual Regulated Power Supplies ( 0 - 30V), Digital Multimeter, IC tester, Standalone desktops PC
			Transistors, Resistors, Capacitors, diodes, Zener diodes, Bread Boards, Transformers, wires, Power transistors, Potentiometer, A/D and D/ A convertors,

			LEDs
5.	Digital Signal Processing Laboratory	869.18	PCs with Fixed / Floating point DSP Processors (Kit / Add-on Cards), MATLAB with Simulink and Signal Processing Tool Box or Equivalent Software in desktop Systems, Signal Generators (1MHz), CRO (20MHz)
6.	Microcontroller Interfacing and Its Applications Laboratory	824.08	8086 Microprocessor trainer kit with power Supply and 8051 Microcontroller trainer kit
		824.08	Traffic light control interfacing, Stepper motor control interfacing, Digital clock interfacing, Keyboard & Display interface, Printer interfacing card, A/D & D/A interfacing card, Serial & Parallel interfacing card (compatible with 8086 & 8051)
7.	VLSI and Chip Design Laboratory	869.18	Cadence/Synopsis/ Mentor Graphics/Tanner/ equivalent EDA Tools
			Personal Computer
			Xilinx/Altera/equivalent FPGA Boards
8.	Networks and Security Laboratory	857.88	Xilinx ISE/Altera Quartus/ equivalent EDA Tools
			C / Python / Java / Equivalent Compiler
			Personal Computer
			Qualnet /Optisim /Matlab / NS2/ Netsim
			Standard LAN Trainer Kits
9.	Embedded Systems Laboratory	857.88	Adequate quantities of Hardware, Software and consumables
			Embedded trainer kits suitable for wireless communication
10.	Optical And Microwave Engineering Laboratory	857.88	Embedded trainer kits with ARM board
			Kit for measuring Numerical aperture and Attenuation of fiber
			LEDs with ST / SC / E2000 receptacles– 650 / 850 nm
			Microwave test Bench at X band and Antenna turn table to measure Radiation pattern of Horn antenna, 2 Horn antennas
			Microwave test Bench at X band to determine Directional coupler characteristics
			Microwave test Bench at X band to determine VSWR for Isolator and Circulator, VSWR meter, Isolator, Circulator, E Plane Tee, H plane Tee

			Microwave test Bench at X band, Variable attenuator, Detector and 20 MHz Digital / Analog Oscilloscope
			MM/SM Glass and plastic fiber patch chords with ST/SC/E2000 connectors
			PIN PDs with ST / SC / E2000 receptacles – 650 / 850 nm
			Trainer kit for analyzing Analog and Digital link performance, 2 Mbps PRBS Data source, 10 MHz signal generator, 20 MHz Digital storage Oscilloscope
			Trainer kit for carrying out LED and PIN diode characteristics, Digital multi meter, optical power meter
			Trainer kit for determining the mode characteristics, losses in optical fiber

**Department of Electrical and Electronics Engineering**

Sl. No.	Name of the Lab	Area (Sq.Ft)	Major Equipment's
1.	Electrical Machines Laboratory	2999.7	<ul style="list-style-type: none"> <li>• Alternator</li> <li>• Synchronous Motor</li> <li>• Induction Motors (Squirrel Cage, Slip Ring Induction Motor)</li> <li>• Inductive Load</li> <li>• 3<math>\phi</math>- Auto Transformer</li> <li>• 1 <math>\phi</math>- Auto Transformer</li> <li>• D.C Motor (Series, Shunt, Compound)</li> <li>• D.C Generator(Shunt, Compound)</li> <li>• 1 <math>\phi</math> and 3 <math>\phi</math> Transformers</li> </ul>
2.	Power System Simulation Laboratory	813.55	<ul style="list-style-type: none"> <li>• Personal Computer-36Nos.</li> <li>• LCD projector</li> <li>• Laser Printer</li> <li>• MATLAB 2009b(10 User),</li> <li>• MiPower, NI-Software-Lab VIEW</li> </ul>
3.	Electronic Devices and Circuits Laboratory	1003.19	<ul style="list-style-type: none"> <li>• Power Meter Function Generator</li> <li>• Power Supply(Variable/Fixed )</li> <li>• CRO</li> <li>• Ammeters, Voltmeters</li> <li>• Multimeter</li> <li>• LCR Meter</li> </ul>
4.	Power Electronics and Drives Laboratory	804.34	<ul style="list-style-type: none"> <li>• DSO,CRO</li> <li>• Single Phase and Three Phase Cyclo Converter</li> <li>• Single Phase and Three Phase - SCR Bridge Rectifier</li> <li>• Three Phase AC Regulator</li> <li>• DC Shunt Motor</li> <li>• Harmonic analyzer</li> <li>• Dual regulated</li> <li>• power supply</li> <li>• Photo transistor</li> </ul>
5.	Control and Instrumentation Laboratory	804.34	<ul style="list-style-type: none"> <li>• AC &amp;DC Servo motor</li> <li>• DC motor &amp; Generator</li> <li>• DSO,CRO</li> <li>• P-PI-PID Controller</li> <li>• Lead-Lag Compensator</li> <li>• Personal Computer Stepper motor</li> <li>• AC and DC bridges</li> <li>• A to D, D to A converter</li> </ul>

6.	Micro Processor and Micro Controller Laboratory	1003.19	<ul style="list-style-type: none"> <li>• 8085, 8086 Microprocessor Trainer Kit</li> <li>• 8051 Micro controller Kit</li> </ul>
7.	Engineering Practices Laboratory	1944.00	<ul style="list-style-type: none"> <li>• Function Generators</li> <li>• Megger</li> <li>• CRO's</li> <li>• Regulated Power Supply</li> <li>• Personal Computer</li> </ul>
8.	Power Electronics and Drives Laboratory (PG)	999.90	<ul style="list-style-type: none"> <li>• Spartan 3E FPGA Trainer Kit's</li> <li>• Xilinx Software</li> <li>• Three Phase Induction Motor</li> <li>• BLDC Motor</li> <li>• Switched Reluctance Motor</li> </ul>
9.	Renewable Energy Systems Laboratory	813.55	<ul style="list-style-type: none"> <li>• PV Emulator</li> <li>• Solar and Wind Hybrid System</li> </ul>

#### Industry Supported Laboratories

1.	Power Distribution System Laboratory	220	<ul style="list-style-type: none"> <li>• Source Panel</li> <li>• PiSection(Distribution Conductor)</li> <li>• Resistive Loading Panel</li> <li>• Inductive Loading Panel</li> <li>• Capacitive Loading Panel</li> <li>• 3 Phase Motor Load,</li> <li>• SCADA(Monitoring System)</li> </ul>
----	--------------------------------------	-----	--

#### Department of Mechanical Engineering

Sl. No.	Name of the Lab	Area (Sq.Ft)	Major Equipment's
1.	Manufacturing Technology Lab - I	1919.96	Centre Lathes,Horizontal Milling Machine,Horizontal Milling Machine,Shaper,Arc welding transformer with cables and Holders,Oxygen and acetylene gas cylinders, blow pipe andother welding outfit,Moulding table, Moulding equipment's,Sheet metal forming tools and equipments
2.	Manufacturing Technology - II	1919.96	Turret and Capstan Lathes,Horizontal Milling Machine,Vertical Milling Machine,Surface Grinding Machine,Cylindrical Grinding Machine,Radial Drilling Machine,Lathe Tool Dynamometer,Milling Tool Dynamometer,Gear Hobbling Machine,Tool Makers Microscope,CNC Lathe,CNC milling machine,Gear Shaper machine,Center less grinding machine,Tool and cutter grinder
3.	Strength of Materials Lab	1366.32	Universal Tensile Testing machine with double shear attachment -40 TonCapacity, Torsion Testing Machine (60 NM Capacity), Impact Testing Machine

			(300 J Capacity), Brinell Hardness Testing Machine, Rockwell Hardness Testing Machine, Spring Testing Machine for tensile and compressive loads (2500 N), Metallurgical Microscopes, Muffle Furnace (800 °C)
4.	Engineering Practice Lab - Civil & Mechanical	2152	Assorted components for plumbing Consisting of metallic pipes, plastic pipes, flexible pipes, couplings, Unions, elbows, plugs and other fittings, Carpentry vice (fitted to work bench), Standard woodworking tools, Centre lathe, Moulding table, foundry tools, Study-purpose items: centrifugal pump, air- Conditioner, Arc Welding Transformers with Cables & Holders, Welding booth with exhaust facilities, Welding Accessories like welding shield, shipping hammer, wire brush, etc.
5.	Dynamics Lab	1016.82	Cam follower setup, Motorised gyroscope, Governor apparatus - Watt, Porter, Proell and Hartnell governors, Whirling of shaft apparatus, Dynamic balancing machine, Spring mass vibration system, Torsional Vibration of single rotor system Setup, Gear Models, Kinematic Models to study various mechanisms, Turn table apparatus, Transverse vibration setup of cantilever
7.	Metrology and Measurements Lab	1016.82	Vernier caliper, Micrometer, Slip Gauge set, Vernier Height Gauge, Telescope gauge set, Mechanical Comparator, Tool Makers Microscope, Gear Tooth Vernier Caliper, Sine Bar, Bevel Protector, Surface finish measuring equipment, Autocollimator, Force measuring setup, Torque measuring setup
8.	Mechatronics Lab	677.88	Basic Pneumatic Trainer Kit with manual and electrical controls/ PLC Control each, Basic Hydraulic Trainer Kit, Hydraulics and Pneumatics Systems Simulation Software, 8051 - Microcontroller kit with stepper motor and drive circuit sets, Image processing system
9.	CAD/CAM Simulation and Analysis Lab	1910	Computers with necessary accessories, Assembly drawings using any 2D /3D CAD Software, Printer, CNC Lathe machine, CNC milling machine
10.	Fluid Mechanics and Machinery Lab	1638.48	Orifice meter setup, Venturi meter setup, Rotameter setup, Pipe Flow analysis setup, Centrifugal pump/submersible pump
11.	Thermal Engineering Lab - I	1043.5	I.C Engine – 2 Stroke and 4 Stroke Model, Apparatus for Flash and Fire Point, Redwood Viscometer, 4-Stroke Diesel Engine with Mechanical Loading, Multi-Cylinder Petrol Engine, Single Cylinder 4-Stroke Slow Speed Diesel

**Department of Science and Humanities**

Sl. No.	Name of the Lab	Area (Sq.Ft)	Major Equipment's
1.	Chemistry Lab	1439.24	Electronic balance, pH meter, Conductivity meter, Potentiometer, Hot plate
2.	Communication Skill Laboratory	1619.34	Computer systems, Globarena Education software, Handicam video Camera, LCD projector
3.	Physics Lab	1450.01	Young's Modulus, Laser & Numerical Aperture Setup, Ultrasonic Interferometer, Torsional pendulum, Travelling microscope, Air-wedge setup

## List of R&D Labs

S.No	Research and Development Laboratories	Department
1.	Design and Testing Laboratory	Civil Engineering
2.	Software Development Laboratory	Computer Science and Engineering
3.	Embedded Systems Laboratory VLSI Laboratory Virtual Instrumentation Laboratory	Electronics and Communication Engineering
4.	Electrical Machines and Control Systems Laboratory	Electrical and Electronics Engineering
5.	Modelling and Analysis Laboratory	Mechanical Engineering

## SOFTWARES & COMPUTER FACILITY

Fully furnished Computer Laboratories are located in different places inside the campus provide Computing and Software training needs of students and faculty. There are round 853 Terminals with UPS back up service, Windows family, UNIX / LINUX Operating Systems and DHCP, Blade Server.

## SOFTWARES

Software required	Name of the software available	LICENCE
<b>System software</b>	1. WINDOWSSERVERSTANDARD2008	YES
	2. WINDOWS 8	YES
	3. WINDOWS 10	YES
	4. UBUNTU	YES
	5. WINDOWSSTORAGESERVER	YES
	6. REDHAT LINUX EL6	YES
<b>Application software</b>	1. OFFICE2016	YES
	2. TURBOC++	Open source
	3. JDK8	Open source
	4. VISUALSTUDIO2008	YES
	5. ORACLEDATABASE11G	YES
	6. MYSQL	Open source
	7. NS2SIMULATOR	Open source
	8. RATIONALROSE	YES
	9. ARGOUML	Open source
	10. SOLIDEDGEV20	YES

<b>Application software</b>	11.	AUTOLIB INTEGRATEDLIBRARY	YES	
	12.	BARCODESCANNER	YES	
	13.	APACHETOMCAT7.0	Open source	
	14.	GNUPG	Open source	
	15.	KFSENSOR	Open source	
	16.	SNORT	Open source	
	17.	NETSTUMBLER	Open source	
	18.	GLOBUSTOOLKIT	Open source	
	19.	OPENNEBULA	Open source	
	20.	PYTHON3.4	Open source	
	21.	AUTOCAD2016	YES	
	22.	GLOBARENA	YES	
	23.	SPICESIMULATIONSOFT	YES	
	24.	FPIMAGEFINGERPRINT	YES	
	25.	TALLY9.0ERPMULTIUSER	YES	
	26.	LAN-TSOFT	YES	
	27.	MAT LAB2008	YES	
	28.	XILINUXFOUNDATION	YES	
	29.	CATIAV6PLM	YES	
	30.	MENTORGRAPHICS	YES	
	31.	MASTERCAM X6	YES	
	32.	ANSYS14	YES	
	33.	FLUIDSIM	YES	
	<b>Application software</b>	34.	CS6ADOBEDESIGNSTDVERSION6.0P HOTOSHOPCS6 ILLUSTRATOR CS6INDESIGN CS6ACROBAT X PROBRIDGE CS6MEDIA ENCODERCS6	YES
		35.	CORELDRAWX6	YES

Network connectivity	
Band width	300mbps
Number of nodes with Internet connection	1100 The College has 300mbps Internet connectivity through BSNL leased line with two servers and the campus is partly Wi-Fi enabled. The internet connectivity is available to all Computer labs, Administrative office, Department office and central library.

## LIBRARY FACILITIES

S. No.	Branch	Number of Titles	Number of Volumes	National Journal	Inter national Journals	Magazine	E-Journal	
1	CIVIL ENGINEERING	850	2720	6	6	1	<b>DELNET - 10862</b>	
2	COMPUTERSCIENCE AND ENGINEERING	2921	5511	6	6	3		
3	ELECTRONICS AND COMMUNICATION ENGINEERING	1897	3636	6	6	2	<b>NPTEL – 935</b>	
4	ELECTRICAL&ELECTRONICS ENGINEERING	1520	3155	6	6	2		
5	MECHANICALENGINEERING	1206	3277	6	6	2	<b>IEEE-ASPP</b>	
6	SCIENCE & HUMANITIES	2073	4961	-	-	2		
7	B.Tech-IT	375	1270	6	6	1		
8	B.Tech- AIDS	375	1250	6	6	1		
9	GENERAL	518	1124	-	-	2		
<b>PGCOURSES</b>								
1	M.E - COMPUTERSCIENCE & ENGINEERING	400	745	6	6	1		
2	M.E.-POWERELECTRONICS &DRIVES	491	608	6	6	1		
	<b>GRANDTOTAL</b>	<b>12626</b>	<b>28257</b>	<b>54</b>	<b>54</b>	<b>18</b>		
<b>VALUE OF BOOKS</b>		<b>90,58,996</b>						
<b>VALUE OF JOURNALS, E-JOURNALS &amp; MAGAZINES</b>		<b>10,80,241</b>						
<b>VALUE OF DIGITAL RESOURCES</b>		<b>7,29,408</b>						

## INFRASTRUCTURE FACILITY

S.No.	Infrastructure Details	Sq.Ft.
1.	Administrative Block	9386.56
2.	Principal Office	778.85
3.	Staff Room	1557.70
4.	Common Room	3980.00
5.	Canteen	4040.00
6.	Auditorium	10812
7.	Internet facilities	300Mbps
8.	Medical facilities	527.43 / 30.00
9.	Transport	22 Buses and 4 Cars
10.	Other	14821.90

## SPORTSFACILITIES

Total area of the ground(sq.m)	<b>8000.00</b>
Details of Gymnasium available	Yes
Playgrounds	<b>Gymnasium</b>
Outdoor Games	16 Station Multi Gym
200Meter track and field	Multipurpose
Football Ground,	Bench
Cricket Court (Nets)	Flat
Volley Ball Court	Bench
Kabaddi Ground	Press
Basketball Court	Stand Air Walker
Ball Badminton	Stepper Angle Leg Press & Hack Squat Press
Indoor Games	Cable Cross Pulley with Extra Handles
Table Tennis	C.I. Dumb bell
Carrom	C.I Barbell Plates
Chess	Barbell Rod(3',6'&7') Length
	EZ Curl Bar, Dumbbell Stand
	Plate Stand and Rubber Mat
	Dumbbell 5kg, 7 1/2kg, 10kg, 12kg

## HOSTEL FACILITIES

Boys Hostel – 70 Rooms – 112 inmates

Girls Hostel – 71 Rooms – 62 inmates

Boys Hostel	Girls Hostel	Facilities
No. of Rooms	<b>No. of Rooms</b>	
<b>70</b>	71	Purified RO Water Reading Room with Newspapers and Magazines Mess Hall

		<p>High Speed 24*7 Wi- Fi Facility Medical Facility Well Equipped Gymnasium Reprography Centre inside the Campus Resident Tutors Each Room is provided with a writing table with chairs</p>
--	--	---

**Infrastructural information**



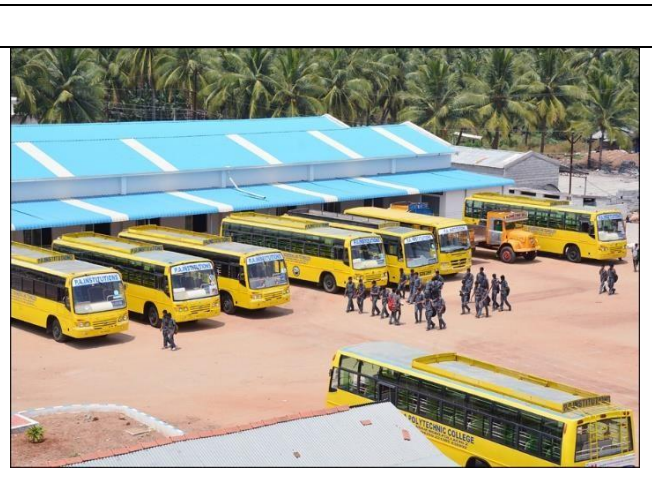
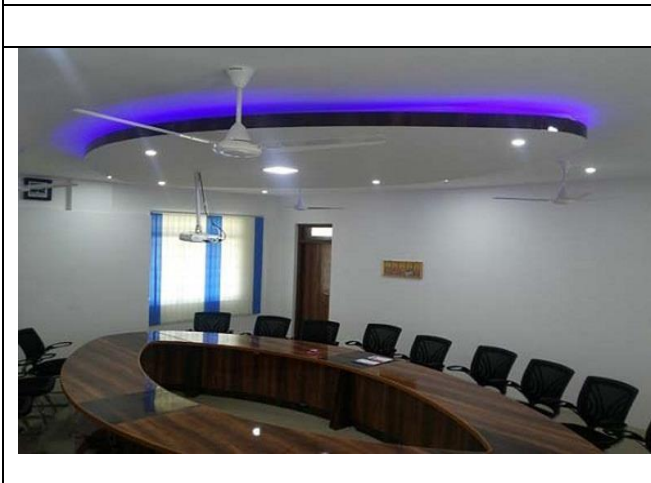



### ACADEMIC SESSIONS

Examination system, Year/ Sem	Semester
Period of declaration of results	Semester

### COUNSELING/MENTORING

Career Counseling	<p>Regular Departmental faculty meetings discuss academic Progress of students, departmental development plans, R&amp;D activities.</p> <p>Faculty members act as counselors to small groups of students to guide their curricular/co-curricular activities and in their personal advancement.</p> <p>Student members in the respective class committees (one for each class) provide feedback from all students on the curricular activities.</p> <p>Students and faculty organize regular workshop/seminar/symposia to create awareness in the recent trends in various areas of engineering</p>
Medical facilities	Available
Student Insurance	Yes

STUDENTS ACTIVITY BODY	
Cultural activities	Yes, Cultural Activities conducted in the name of PAnchamithra. Regular competitions on cultural activities like dance, skit, mime etc., are conducted. Students are encouraged to take part in cultural festivals held in other colleges.
Sports activities	Our students have participated in zone sports activities and won prizes.
Literary activities	Literary activities committee exists. Competitions like quiz, elocution, debate, etc., are conducted regularly. Students are motivated to participate in literary activities held in other colleges.
Magazine/Newsletter	Half yearly newsletter is released. College hand book is available.
Technical activities/Tech Fest	Technical club exists. Intra departmental/ inter departmental paper presentations, quizzes, project competitions are held. Students are motivated to participate in conferences, symposium, workshops etc., held by other organizations.
Industrial Visits/Tours	Minimum 2 industrial visits/Semester/Class have been arranged for industrial exposure to the students.
Alumni activities	Every year alumni meet is conducted.
Name of the Information Officer For RTI	Dr.T.Manigandan
Designation	Principal
Phone number with STD code	04259-221387
FAX number with STD code	04259-221387
Email	manigandan_t@yahoo.com